

Jacob Weller (44e)  
Primary

Samantha Weller (43e)  
Spouse

Joseph Weller (11e)  
Dependent

Jennifer Weller (8e)  
Dependent

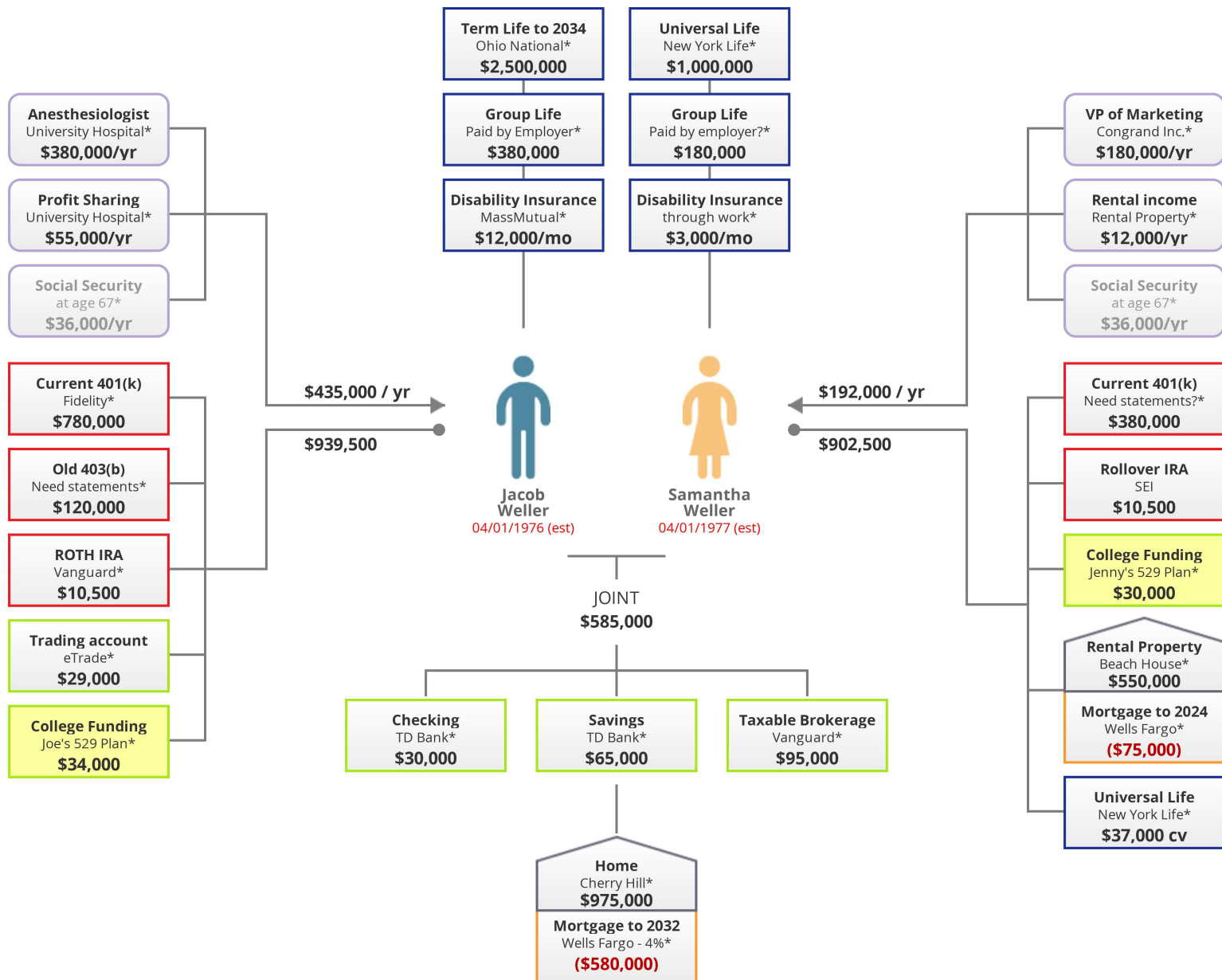

■ Cash Flow 
 ■ Real Estate 
 ■ Retirement Asset 
 ■ Non-Retirement Asset 
 ■ Liability 
 ■ Insurance 
 ■ Owned By Another 
  Deferred Annuity 
  Stencil

This page summarizes certain Know Your Client (KYC) data you have provided to us during the fact finding process. Accounts and/or assets marked with a \* have not been offered, sold and/or serviced by [BD\_NAME], [RIA\_NAME], or its subsidiaries or affiliates (collectively, "[BD/RIA\_Nickname]"). Valuations of certain assets such as real estate or personal property are based on estimates provided by you, and [BD/RIA\_Nickname] makes no representations as to their value. This is not an official record of your assets or any account and/or contract, and it is provided for your convenience and information only. If there is a discrepancy between any of the information herein and the official records of your assets, accounts and/or contracts, the official records will take precedence. [BD/RIA\_Nickname] makes no representation that the data presented herein, or in any other statement, is accurate. Please verify this data and advise us of any inaccuracies. [BD/RIA\_Nickname] will not monitor or provide service regarding non-managed assets. All Rights Reserved © 2021 - Asset-Map® Holdings, Inc. Securities offered through Registered Representatives of [BD\_NAME], a Broker/Dealer, Member FINRA/SIPC. Advisory services offered through [RIA\_NAME], a Registered Investment Advisor. [DBA\_Name] and [BD/RIA\_Nickname] are not affiliated.